

M/D MAIN DOOR	3'3" x 7'0"	100 x 213
D DOOR	3'3" x 7'0"	100 x 213
V1 DOOR	3'0" x 7'0"	90 x 213
V2 DOOR	2'6" x 7'0"	75 x 213
W WINDOW	4'6" x 4'6"	137 x 137
F/W FRENCH WINDOW	7'0" x 7'0"	213 x 213
KW KITCHEN WINDOW	3'0" x 3'0"	90 x 90
VENTILATOR	3' x 2' 27.3"	

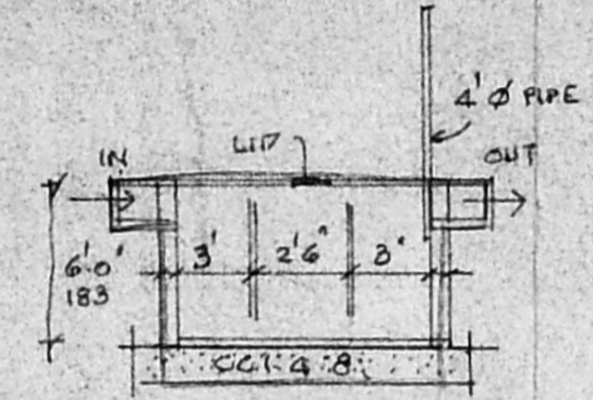

**SEPTIC TANK DETAILS**  
 8' x 6' x 4'

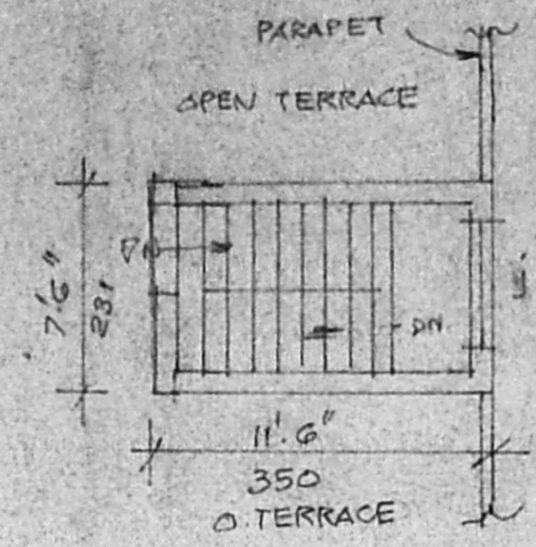
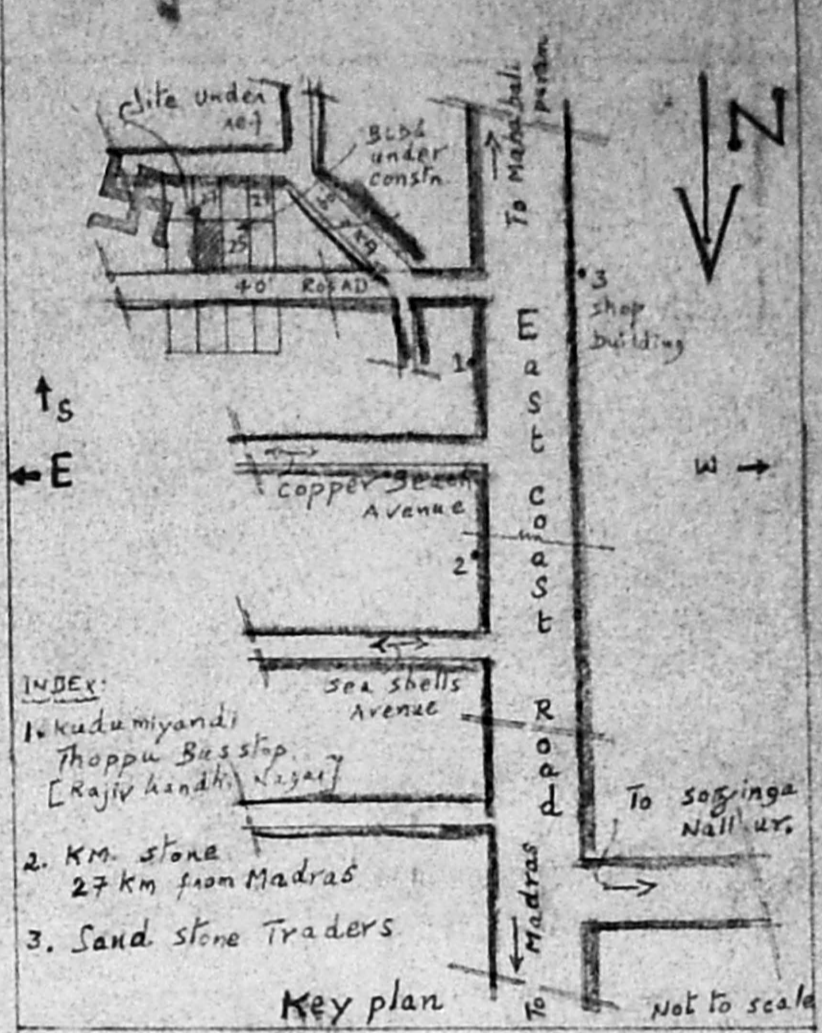

PROPOSAL	RED	ROAD	GREEN
BOUNDARY	BLACK		
		SQFT.	SQM.
TOTAL PLOT AREA	7200	669.0	
TOTAL PUNTH AREA	825	76.72	

**PRO. RESIDENTIAL BUILDING AT PLOT NO 26 S.NO. 5/1 PT IN SOLINGANALLUR VILLAGE VGP GOLDEN BEACH (SOUTH) SAIDAPET TK. CHENNAI MGR DIST.**

SCALE: 1 INCH TO 4', 3" & 33'0"

OWNER: Mr. Paul  
 Power Agent: Mr. Leila Paul

**RECORDED**  
 Phone: 4340702  
 S. Mohan Rao, D.C.E., LICENSED SURVEYOR Corporation of Madras REG. No. 74  
 AMBATTUR TOWN SHH ALANDUR MUNICIPALITY Consulting Engineer  
 Office: 16, Madley Road, MEENAL, MADRAS - 600 017

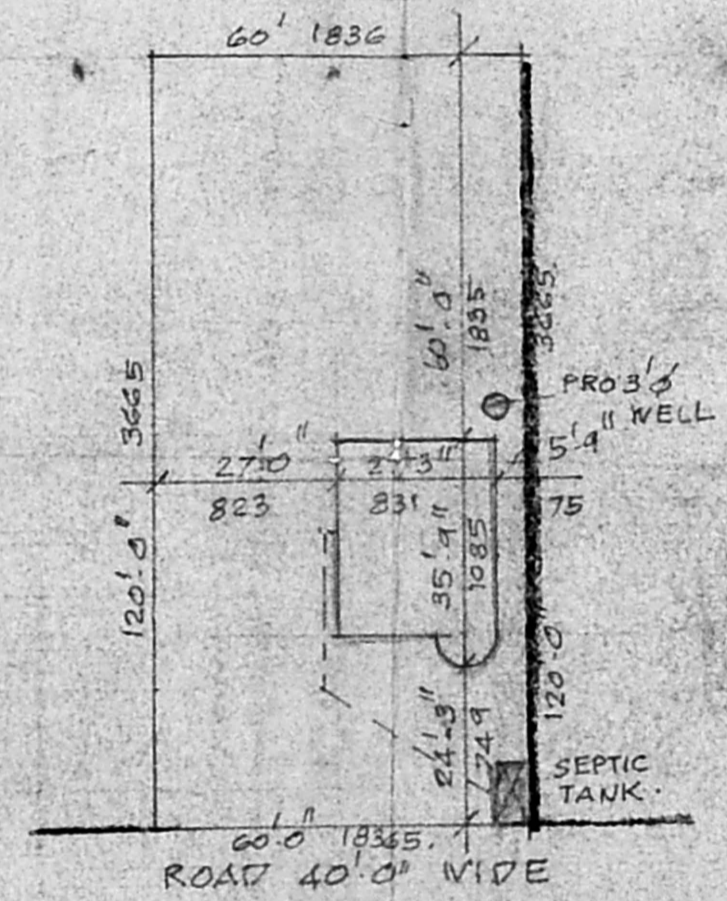
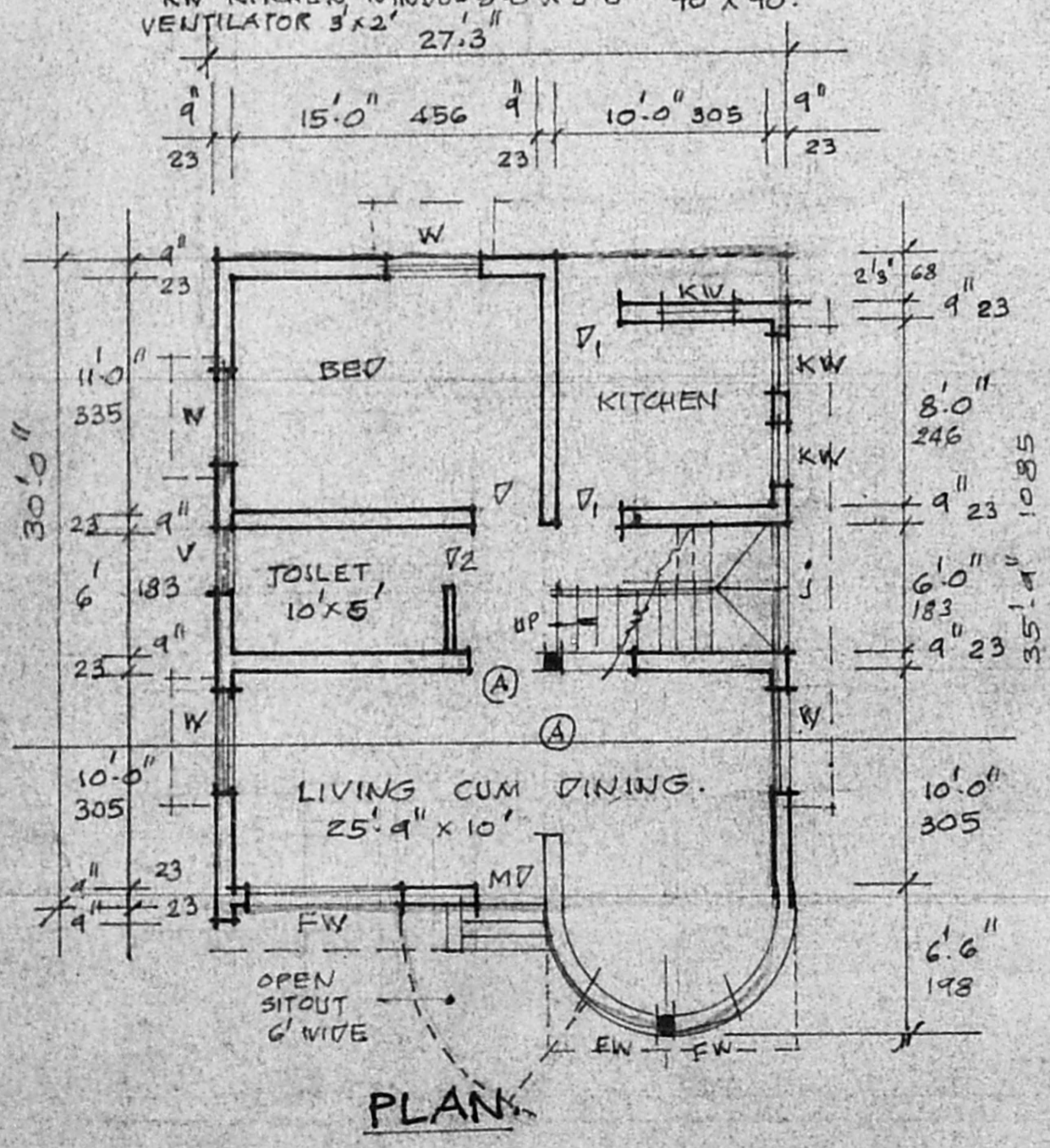

**LAYOUT APPROVED**  
 NO1 LPDM/DDTP 80/75

